



MODERN BUILDING SYSTEMS, INC.
"The Smart Choice..."

Project Summary

Beaverton School District Administrative Office

www.mbs-modular.com



The Beaverton School District in Beaverton, Oregon came to **Modern Building Systems** seeking a green solution to their growing need for administrative space. This 2,688 square foot building is made up of 3 modules and contains office space, a records room, and a conference room.

This building's most striking exterior feature is its clerestory roof, which provides architectural interest from the curb and natural light for the open workspace inside. The height and angle of the roofline also facilitates a spacious, open feeling of high ceilings throughout the interior. The panel for the roof was built in Modern's plant and crane-lifted onto the building once it was delivered to the site.

Another unique feature of this building is the HVAC system, which allows each room's environment to be controlled individually. The system used here is a high-efficiency design that contributes to the client's desire for a green structure.

The Beaverton School District chose to work with **Modern Building Systems** on this project primarily due to the fact that modular building facilitates time-frame requirements. The convenience of being able to use a pre-existing intergovernmental agreement allowed them to bypass the time-consuming and work-intensive bidding process. They were also seeking a solution that would allow for minimal disruption to the operation of their administrative offices.

For the Beaverton School District, as well as any other environmentally-, time- and budget- conscious organization, the ease and affordability of building modular with **Modern Building Systems** is "The Smart Choice..."

Features:

- Aesthetically pleasing exterior, with clearstory roof
- Green building, constructed to be environmentally friendly
- Individually controlled HVAC system
- Equipped with fire alarm system
- Tight timelines for completion

P.O. Box 110 9493 Porter Road
 Aumsville, OR 97325 USA
 tel: 503.749.4949
 fax: 503.749.4950

1550 Thornton Avenue SW
 Pacific, WA 98047 USA
 tel: 253.863.8863
 fax: 253.863.8867



MODERN BUILDING SYSTEMS, INC.
"The Smart Choice..."

Beaverton School District Administrative Office

Beaverton School District Administrative Office

1. Office
2. Washroom
3. Lunchroom
4. Reception Area
5. Records
6. Conference Room

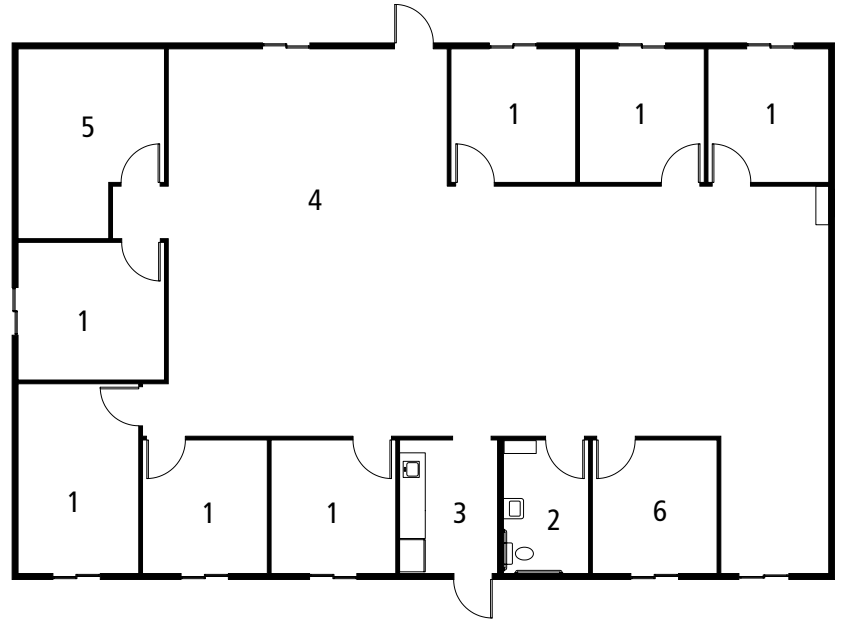

Modern Building Systems, Inc. Mobile and Modular Offices: Tomorrow's Solutions Today

When you consider the time, cost and flexibility your new building will involve consider **Modern Building Systems**.

We offer speed and efficiency for expansion or relocation and can build to compliment existing structures. Our economical, attractive, and functional commercial space is built with environmentally responsible turnkey construction.

Complete services include design and engineering offering potential savings in construction costs over site-built buildings. Your complete facility will be built on our premises and is ready for immediate occupancy on your land within days. If you need, the entire modular building can be relocated to another site in the future.

Our personal service and professional staff will work with you to meet all your building needs. For an accurate advance estimate of the budget and time requirements of a modular solution, call today for more information.

"Without Modern Building Systems' outstanding management and competent, professional staff, it would not have been possible to consistently meet our tight budgets and limited schedule."

Reg Martinson, Director of Facilities
Evergreen School District

Modern Building Systems, Inc.

800.682.1422

Visit us at:

www.mbs-modular.com

P.O. Box 110 9493 Porter Road

Aumsville, OR 97325 USA

tel: 503.749.4949

fax: 503.749.4950

Washington

1550 Thornton Avenue SW

Pacific, WA 98047 USA

tel: 253.863.8863

fax: 253.863.8867

www.mbs-modular.com